

V:\Closure Landfill County Suceava\Falticeni\ACAD\final_design\Vermess_STEREO_70_MN\Bibicak\2009-06-24_B.C._Falticeni-301-1136-2-4.3-2-10.01_1_with_coord.dwg

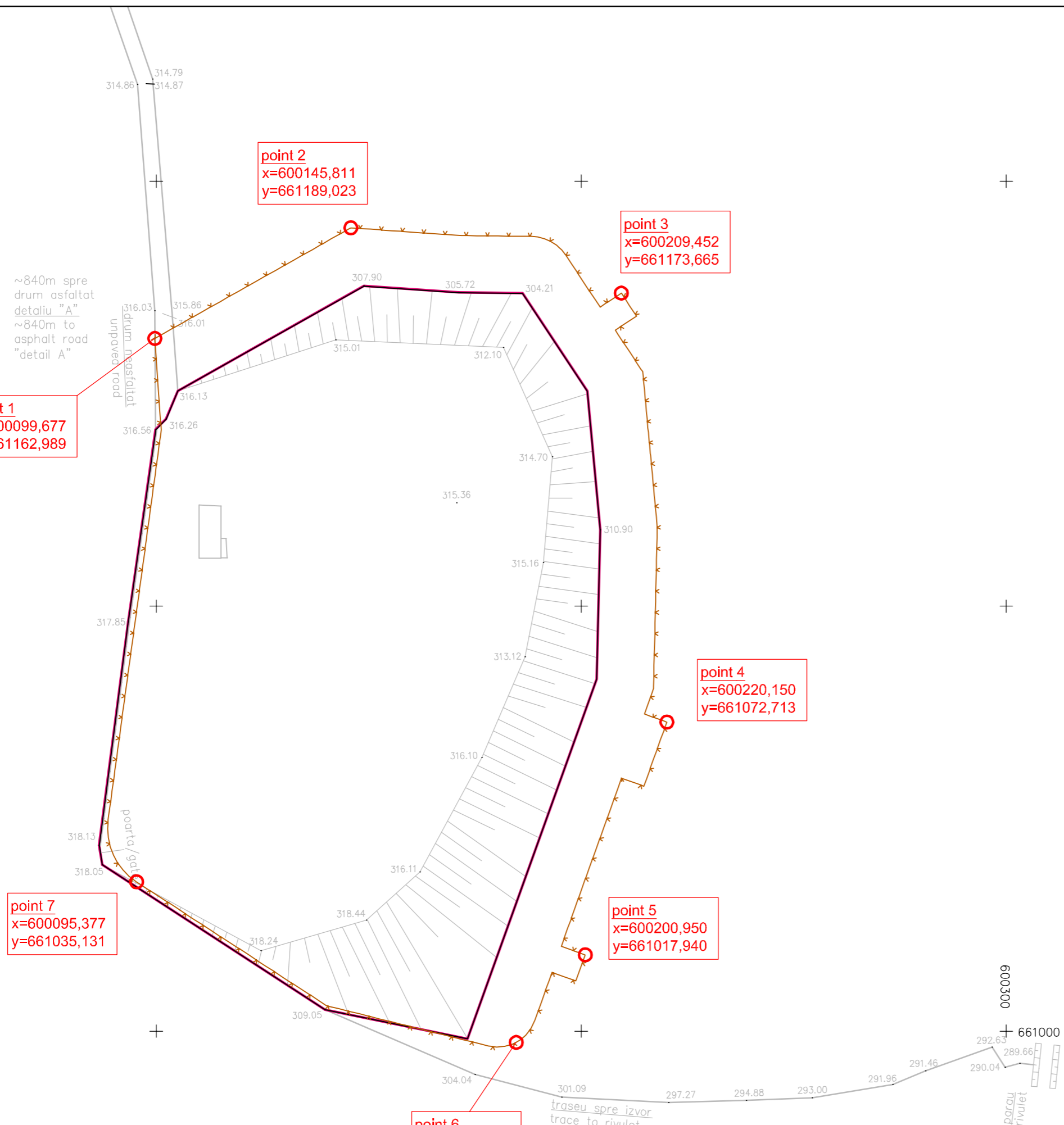

point 1
x=600099,677
y=661162,989

point 2
x=600145,811
y=661189,023

point 3
x=600209,452
y=661173,665

point 4
x=600220,150
y=661072,713

point 5
x=600200,950
y=661017,940

point 6
x=600184,696
y=660997,336

point 7
x=600095,377
y=661035,131

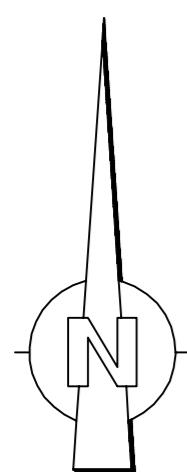

detaliu "A"/ detail "A"

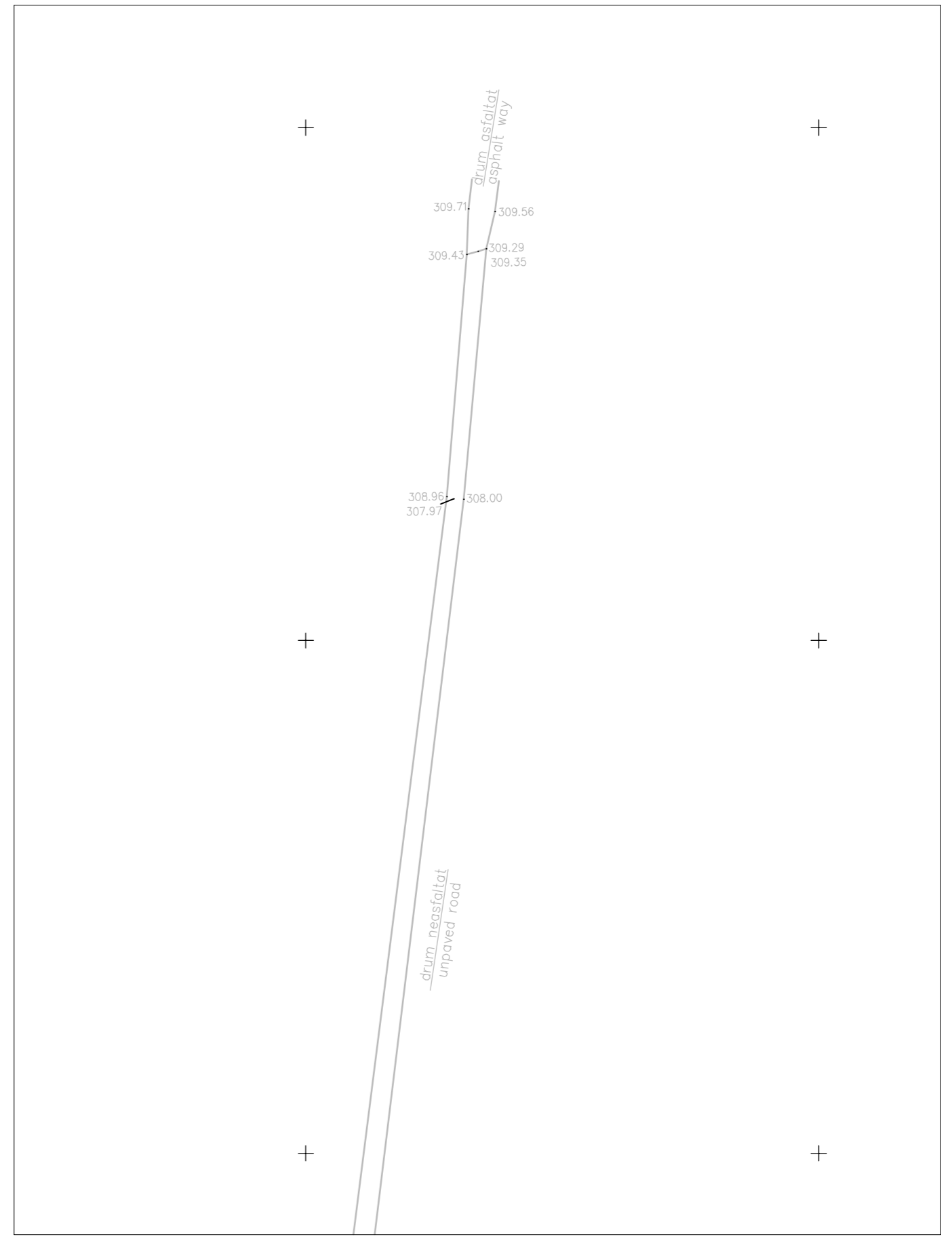

documentul general/ basic document:

	biroul de topografie surveying office Dipl.-Ing. (FH) Matthias Kaden		sediul/based: Gamberstraße 6 01159 Dresden- Friedrichstadt
	topograf oficial/ publicly appointed surveyour (in the free state of saxony) topograf consultant/ (membru al camerei tehnice din saxonia nr. 11072)/ advisory surveying (member of technical chamber of saxony no. 11072)		tel./phone 0351/49409-44 fax/faxfax 0351/49409-55 info@vermessungskaden.de www.vermessungskaden.de
plan topografic amplasament depozit si statii de transfer/ design surveying landfill sites and transfer stations			scara/scale 1:1000
tara/state Romania	nr. pagini/sheet no. 1	contract nr./contract no.: 2008 D 034	
judet/county Suceava	coordonate/coordinates STEREO 70	masuratori/measured: S. Hermann	
comuna/community Falticeni	altitudine/altitude MN(Maree)Negro		
	masuratori/measured: 31.07.2008	Dresden, 07.08.2008	
	suplimentar/supplemented:Dipl.-Ing.(FH)	

legenda/ legend
 corpul gropii de gunoi/ landfill body

Rev.	Data/Date	Modificari/Modifications (cauza/cause):
C&E Consulting und Engineering GmbH Jagdschänkenstrasse 52 D-09117 Chemnitz/Germany Fon: +49-371-881 43 80 Fax: +49-371-881 45 89		
Project/Proiect: Asistentă tehnică pentru pregătirea proiectului în sectorul de Mediu - România Asistentă tehnică pentru pregătirea proiectului în sectorul deșeurilor solide Technical Assistance for project preparation in the Environment sector -Romania Technical Assistance for project preparation in the solid waste sector		
Lucrari de Constructii/Constructions Works: Judetul Suceava - inchiderea gropilor de gunoi (neconforme) Falticeni Suceava County - Closure Landfill Falticeni		
Desen/Drawing: plan topografic general cu coordonatele gard basic survey with coordinates fence		
Certif. Nr. Certif. No.	Sef Echipa Team Leader: J. Hübner Projectant expert Desing Expert: K. Borchardt Auto Cad Desinger: C. Blümel	Date: 06/2009
Faza Phase	Contracting Authority: Ministry of Environment Final Beneficiary: County Council "Suceava" ISPA Measure No: 2005IRO116/PIPA/001-04	Plansa Sheet: 1 Plansa Sheets: 1
TP/BD	301-1136-2-4.3-2/10.01.1	