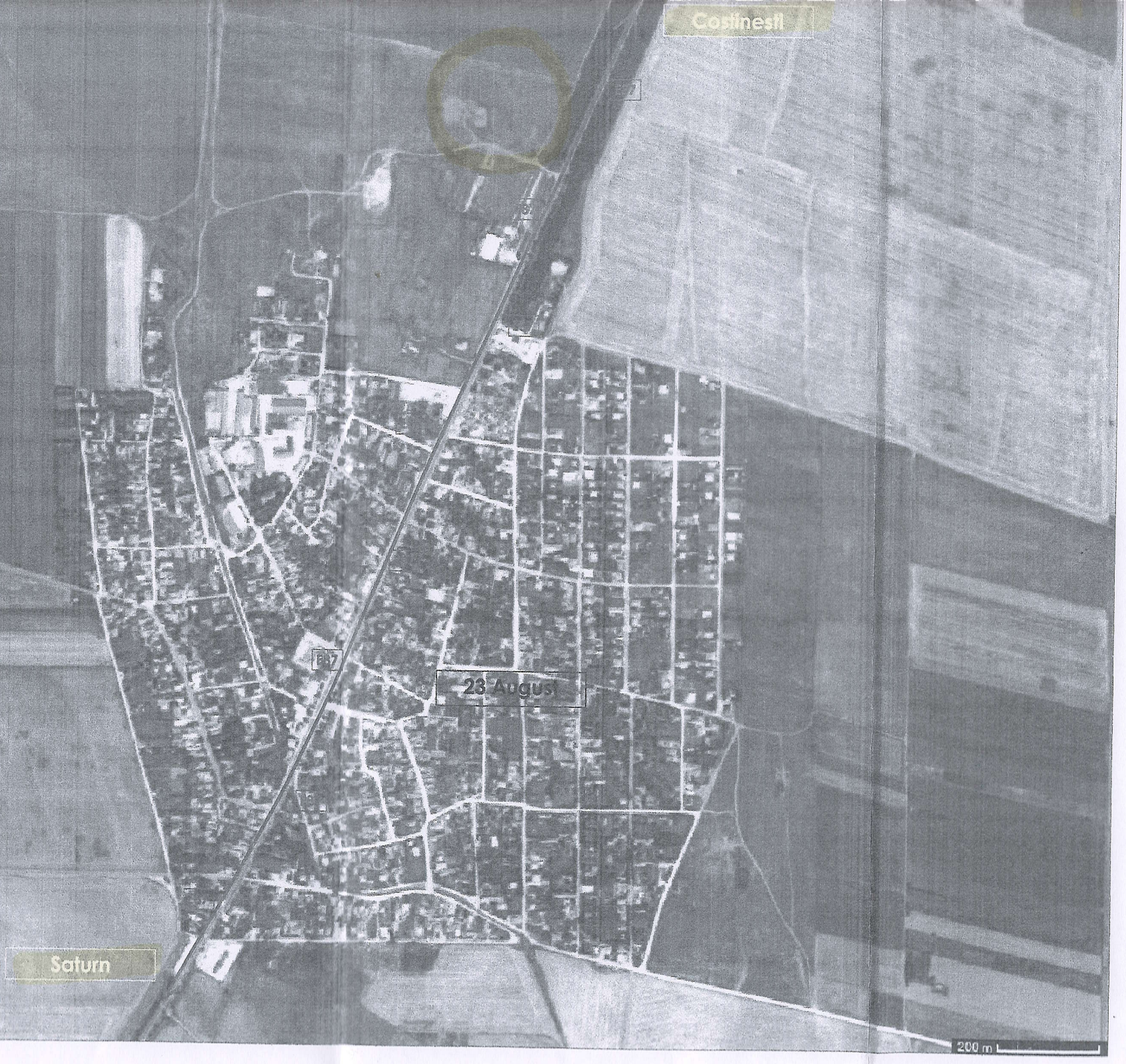

Amplasament: S
Jud. Constanta

Drum European

ORDINUL ARHI
DIN ROMA
1883
Raluca-Di
POPP
Arhitect cu drept de